

FRONT ELEVATION

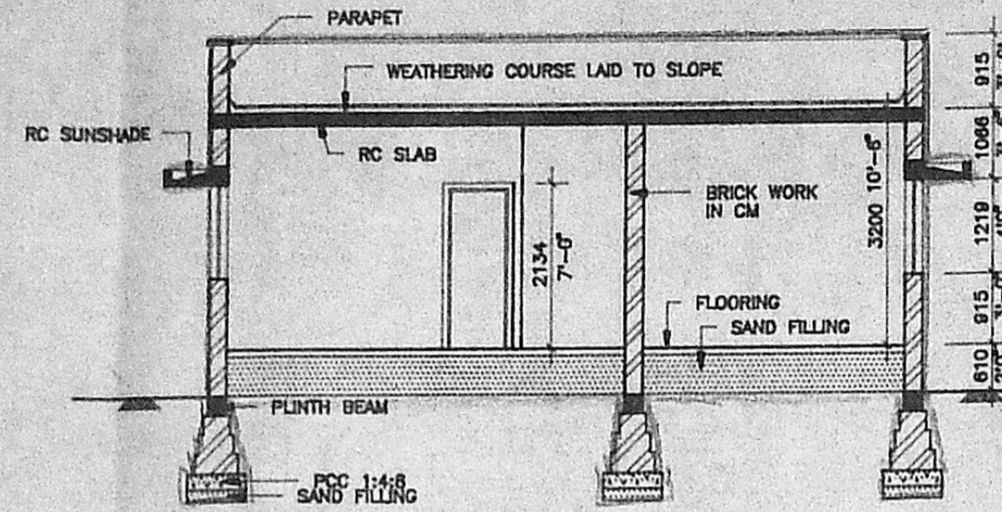

SECTION 1-1

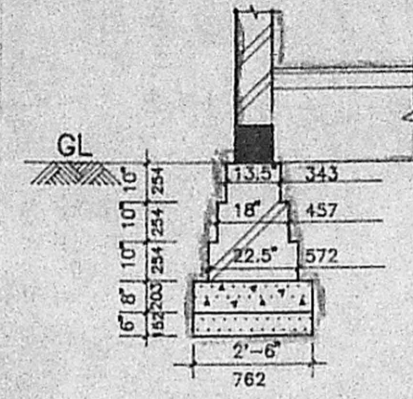

TYP. FOUNDATION DETAILS

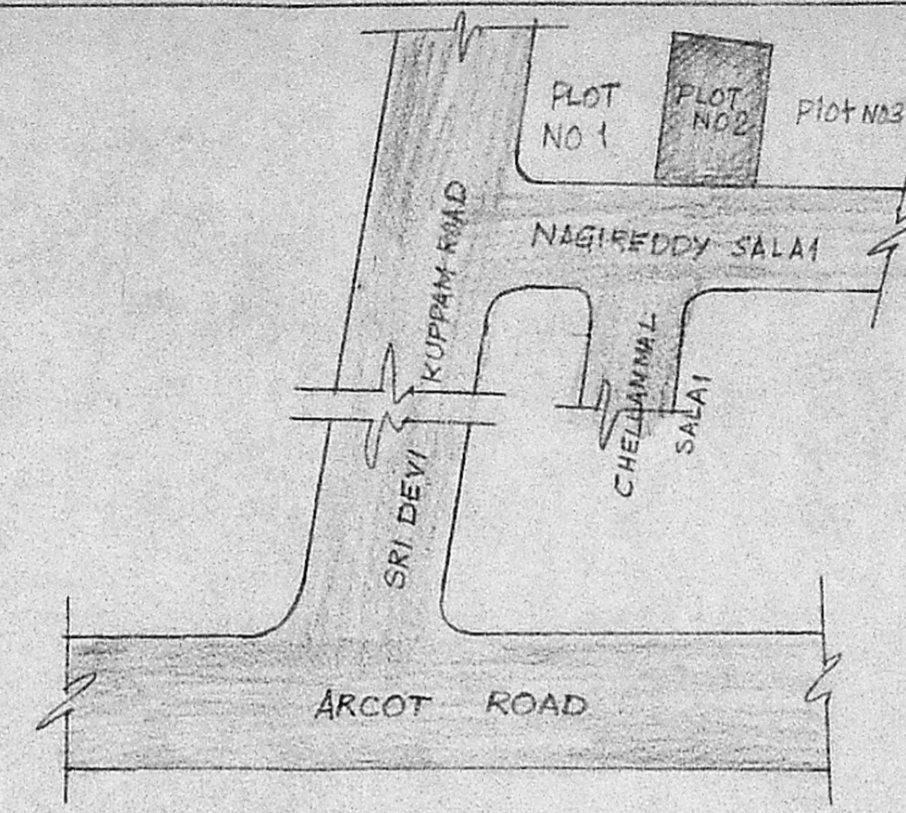

TOPO PLAN

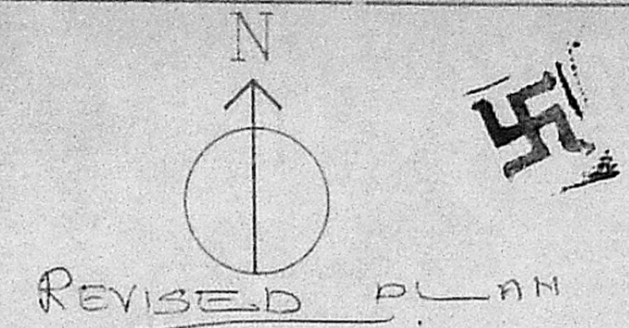

REVISED PLAN

A2/15108/91

No. 2619/91

SCHEDULE OF JOINERY

| | | | |
|----|------------|---------------|-------------|
| D1 | DOOR | 3'-0" x 7'-0" | (914x2134) |
| D2 | DOOR | 2'-6" x 7'-0" | (762x2134) |
| W1 | WINDOW | 5'-0" x 4'-0" | (1524x1219) |
| W2 | WINDOW | 4'-0" x 4'-0" | (1219x1219) |
| V | VENTILATOR | 2'-0" x 1'-6" | (610x456) |

GENERAL SPECIFICATIONS

- FOUNDATION: CC 1:4:8 WITH 1.5" STONE AGGREGATE. BRICK WORK IN CM 1:6
- SUPER STRUCTURE: 9" THK. BRICK WORK IN CM 1:5 PLASTERED IN CM 1:4. 5" THK. OUTSIDE AND .75" THK INSIDE.
- CONCRETE: R.C.C 1:2:4 LINTELS, SUNSHADE, ROOF SLAB AND SHELVES
- WEATHERING COURSE AS PER MDSS.
- FLOORING: CC 1:4:8 TOP MOSAIC FLOORING
- FINISHING: ALL WALLS PAINTED 3 COATS SUPERCEM AND ALL WOOD WORKS WITH 3 COATS OF PAINT.

COLOUR INDEX

- PROPOSED WORK SHOWN THUS [Symbol]
- ROAD SHOWN THUS [Symbol]
- BOUNDARY SHOWN THUS [Symbol]

SCALE: 1" = 8'-0"

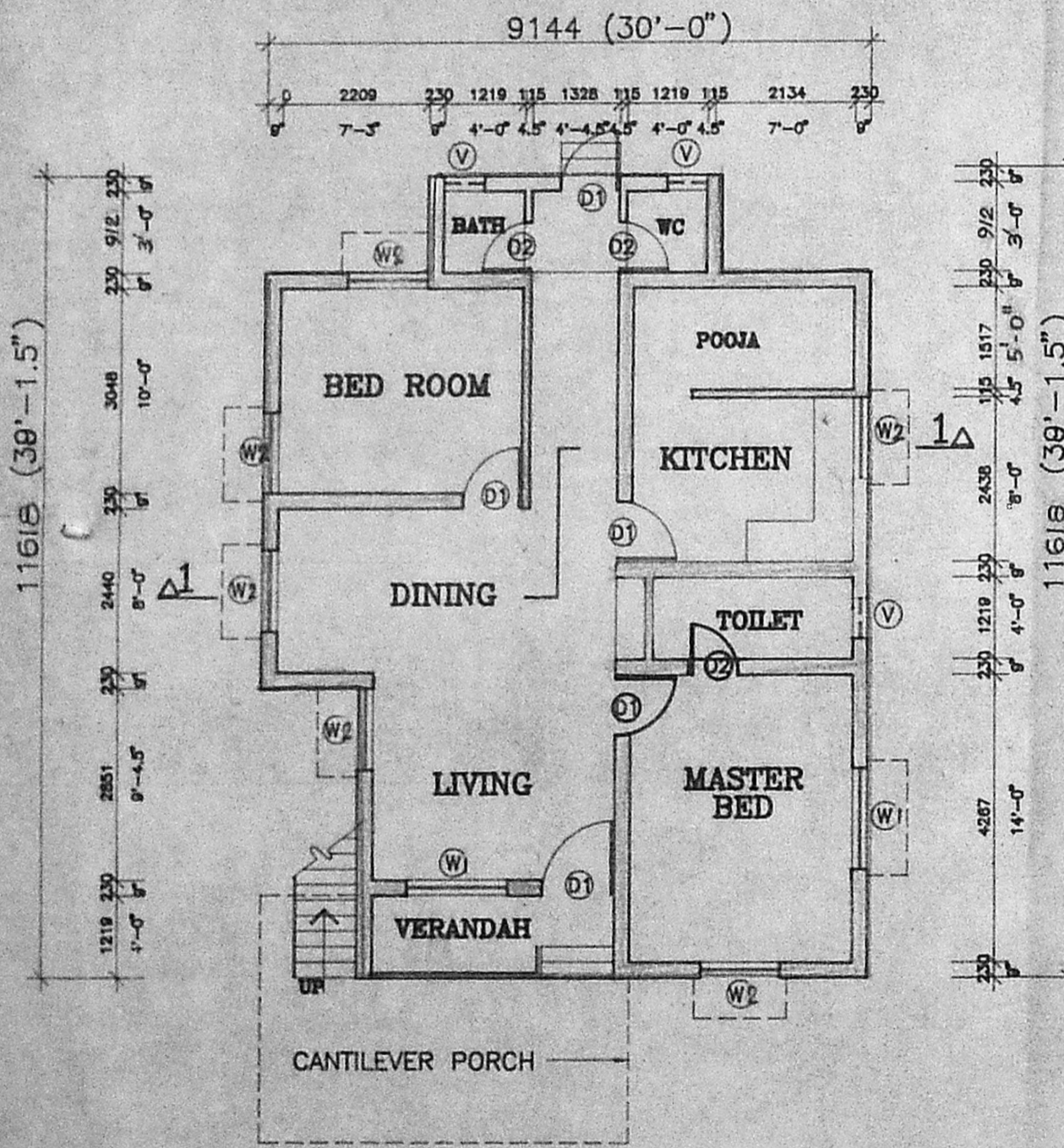

GROUND FLOOR PLAN

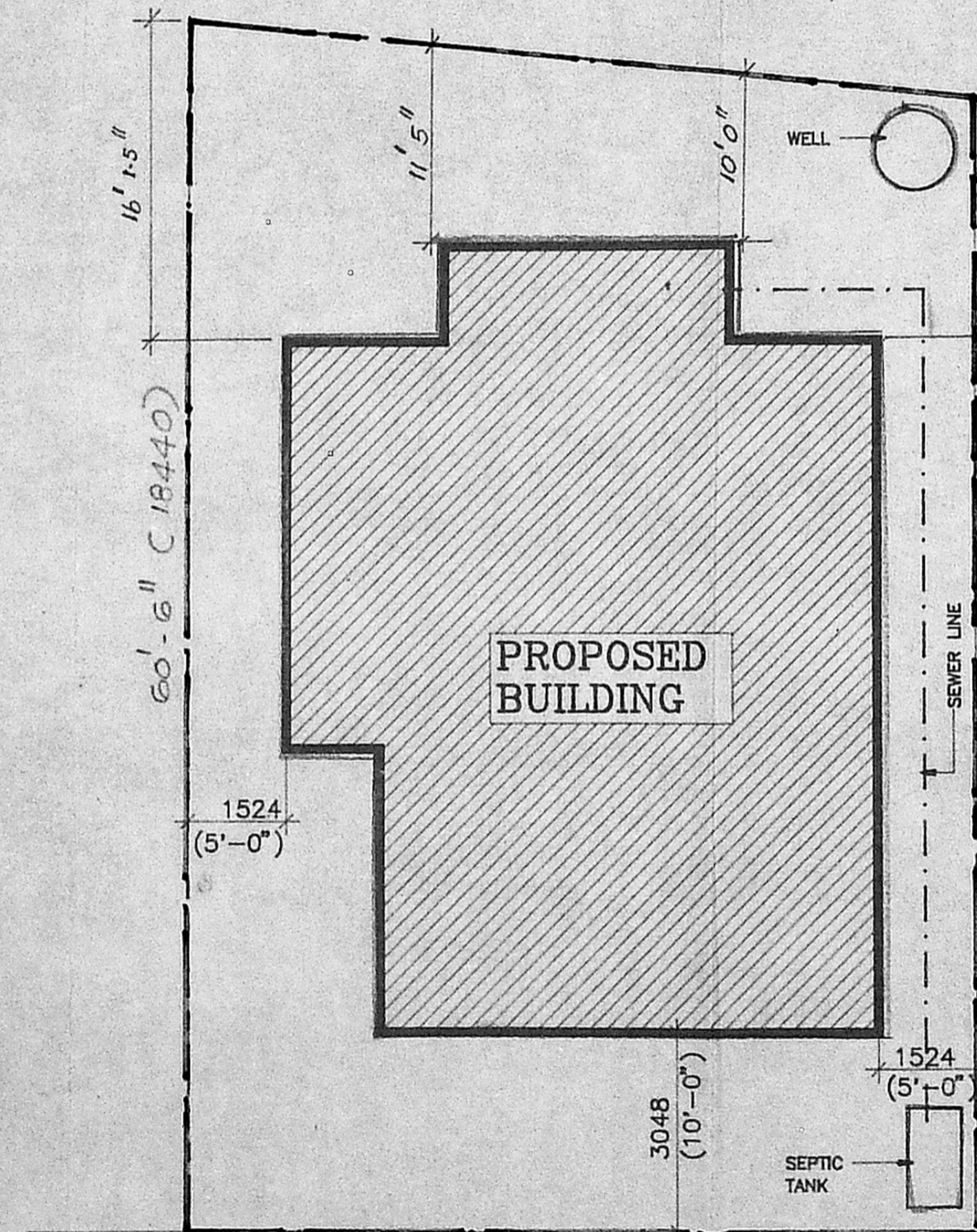

SITE PLAN

Planning Permit No. A/1399/91

APPROVED

SUBJECT TO THE CONDITIONS IN THIS OFFICE LETTER.

No. A2/15108/91, Date 12/12/91

[Signature]

FOR MEMBER SECRETARY
MADRAS METROPOLITAN DEVELOPMENT AUTHORITY
MADRAS - 600 033

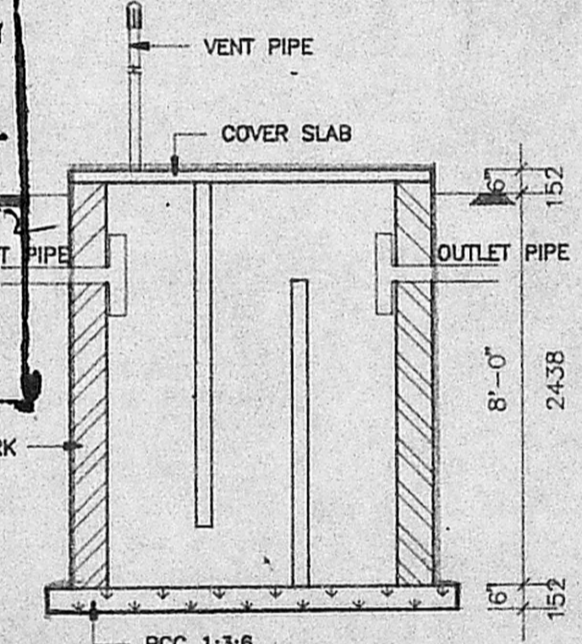

SECTION

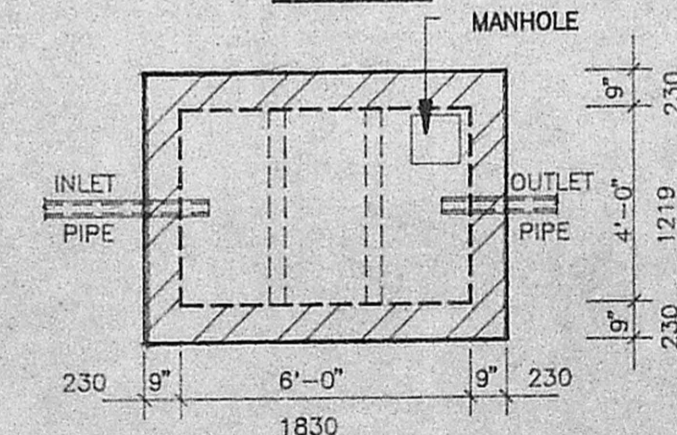

PLAN

DETAILS OF SEPTIC TANK

DETAILS OF WELL

R. Mohan Rao, D.C.E.,
LICENSED SURVEYOR,
ALANDUR MUNICIPALITY,
AMBATTUR TOWNSHIP,
BRANCH OFFICE,
NOORI PLANNERS,
PLANNING & SURVEYOR,
JAYA NAGAR, PORUR, P.O.
MADRAS-602 104

OWNER

PROPOSED RESIDENTIAL BUILDING AT PLOT No:2 IN S.No.82 "SRI DEVI KARUMARI AMMAN NAGAR", VALASARAVAKKAM PANJAYAT., CHENGLEPUT DISTRICT.

TOTAL PLINTH AREA: 1047.63 SQ.Ft (97.36 SQ.M)
PLOT AREA: 2340 SQ.Ft (217.47 SQ.M)